

**"Hills of Jamesfield Manor"**

N/F Francis & Diana R. Mattos  
 Acct No.: 540-49441  
 Deed Ref.: 3077-361

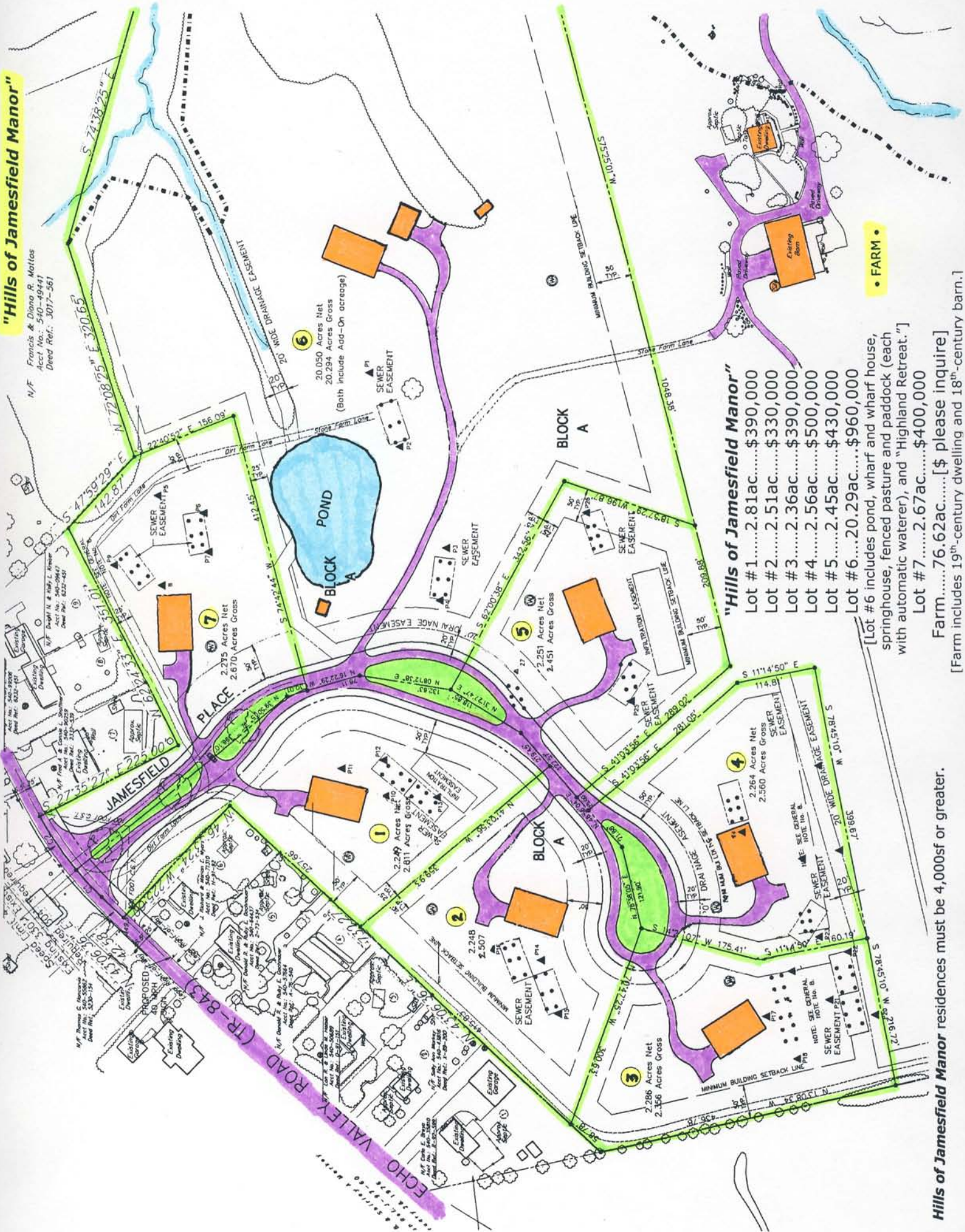

**"Hills of Jamesfield Manor"**

- Lot # 1.....2.81ac.....\$390,000
- Lot # 2.....2.51ac.....\$330,000
- Lot # 3.....2.36ac.....\$390,000
- Lot # 4.....2.56ac.....\$500,000
- Lot # 5.....2.45ac.....\$430,000
- Lot # 6.....20.29ac.....\$960,000
- Lot # 7.....2.67ac.....\$400,000

[Lot #6 includes pond, wharf and wharf house, springhouse, fenced pasture and paddock (each with automatic waterer), and "Highland Retreat."]

Farm.....76.62ac.....[\$ please inquire]  
 [Farm includes 19<sup>th</sup>-century dwelling and 18<sup>th</sup>-century barn.]

Hills of Jamesfield Manor residences must be 4,000sf or greater.